

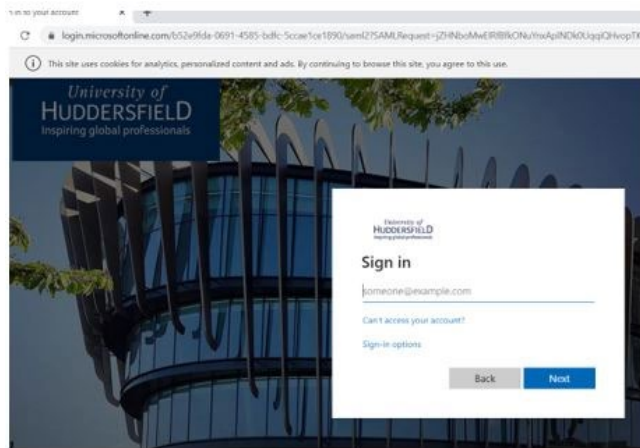

# Unidesktop (Parallels)

## Installation instructions to configure Windows client

1. Browse to <https://unidesktop.hud.ac.uk> and login with University email address:



2. If prompted, install client:

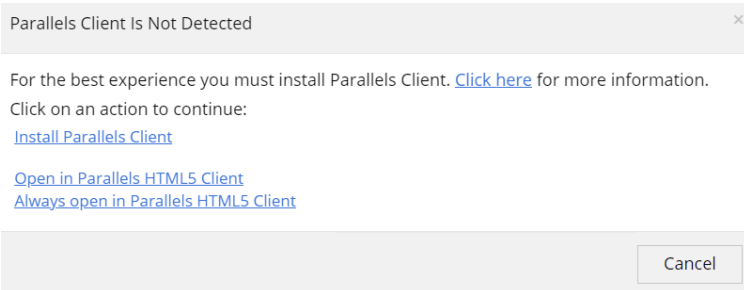

3. For the best experience click '**Install Full Client**'

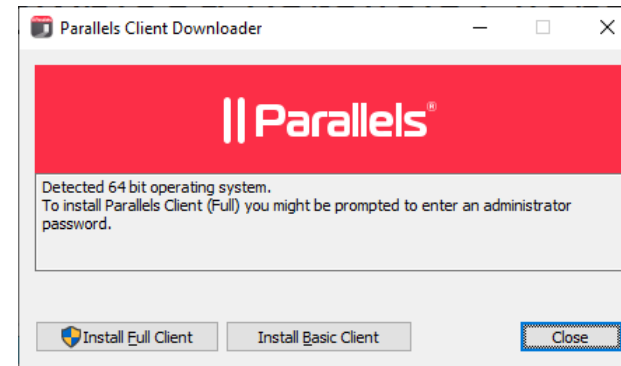

4. On the Welcome screen click '**Next**'

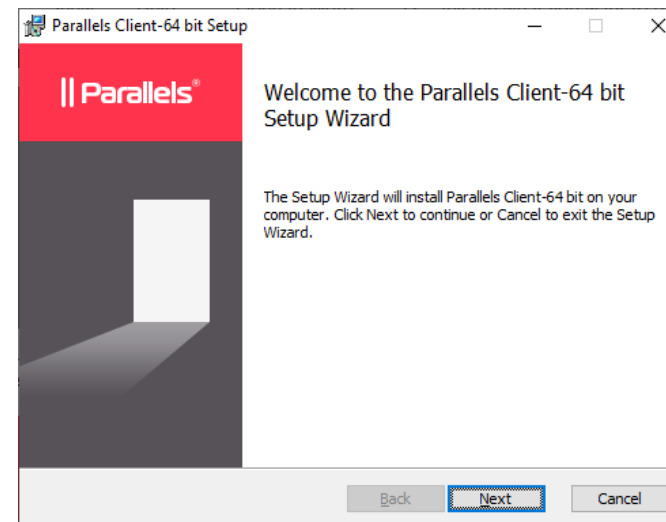

5. Accept the terms of the License Agreement, then click **'Next'**

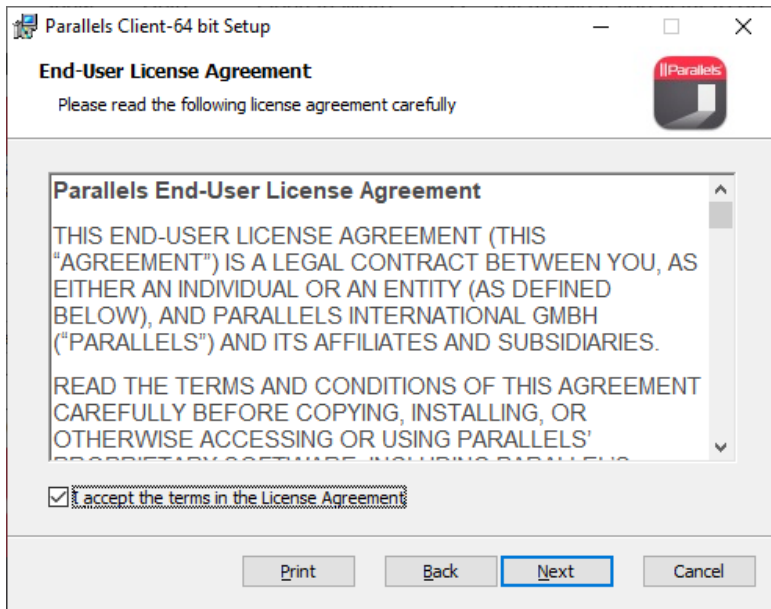

6. Click **'Install'**

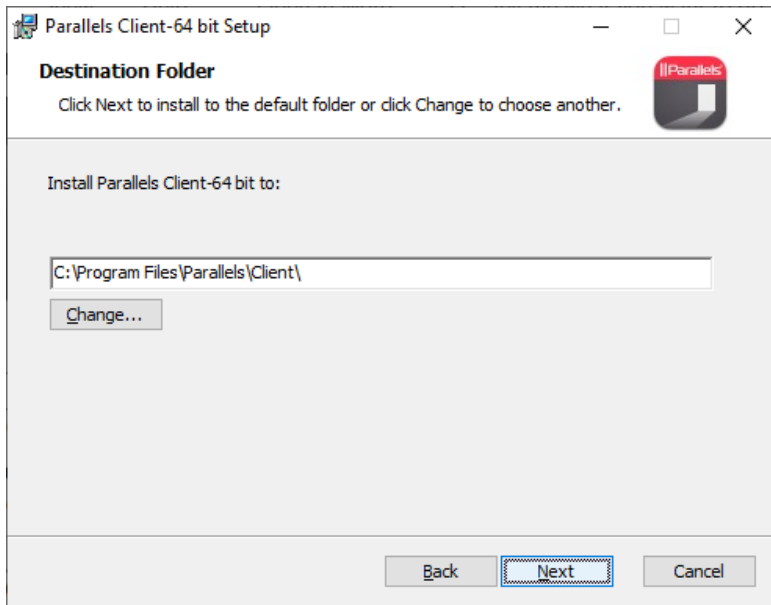

7. Select 'Do not Install Single Sign-On component' then click **'Next'**

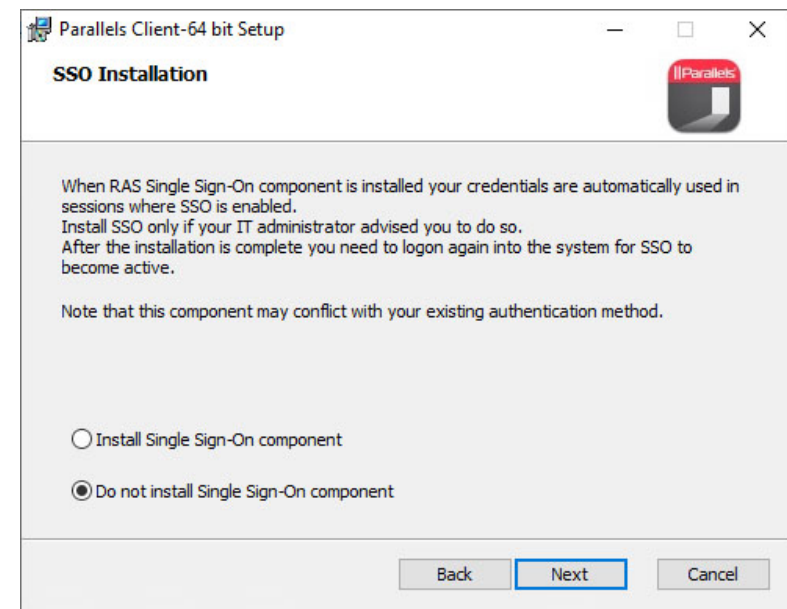

8. Click **'Install'**

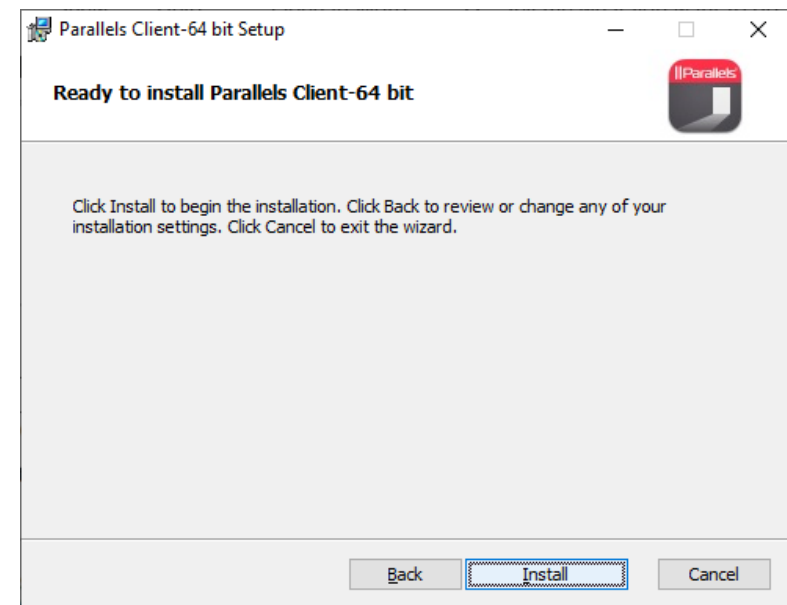

9. Deselect '**Launch Parallels Client**' and then click '**Finish**'

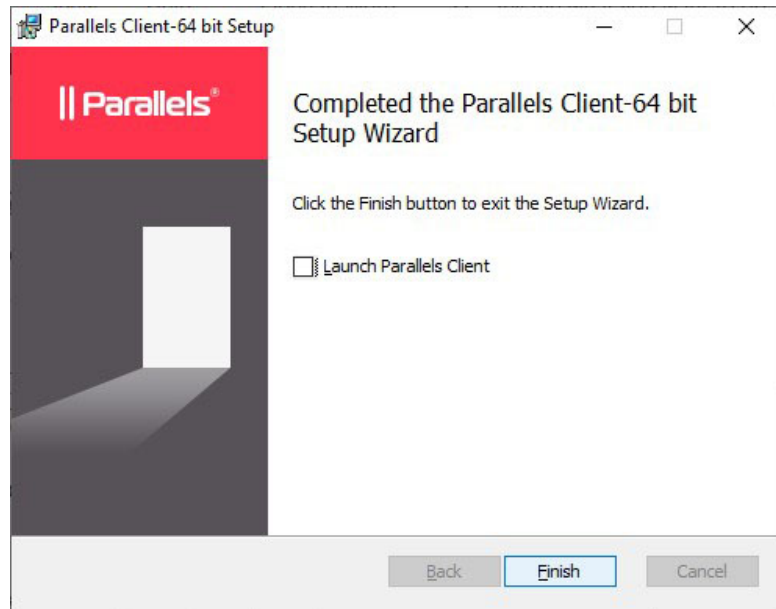

10. Return to <https://unidesktop.hud.ac.uk>

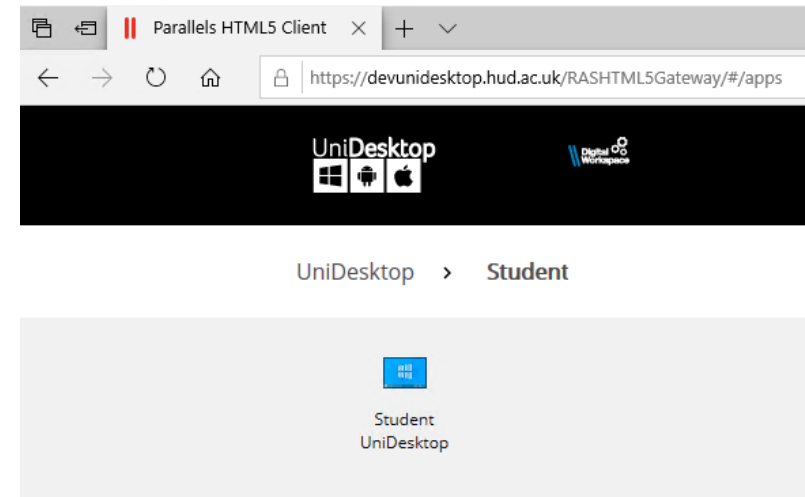

11. Open the **Student/Staff** folder, then Double click **Student/Staff Unidesktop icon** and when prompted, select > '**Open Parallels Client**':

Open Parallels Client?

https://unidesktop.hud.ac.uk wants to open this application.

Always allow unidesktop.hud.ac.uk to open links of this type in the associated app

